

Patient report

Bio-Rad DATE: 05/28/2019
D-10 TIME: 12:28 AM
S/N: #DJ4I016123 Software version: 4.20-2
Sample ID: 10487289
Injection date 05/27/2019 11:58 PM
Injection #: 60 Method: HbA1c
Rack #: --- Rack position: 2

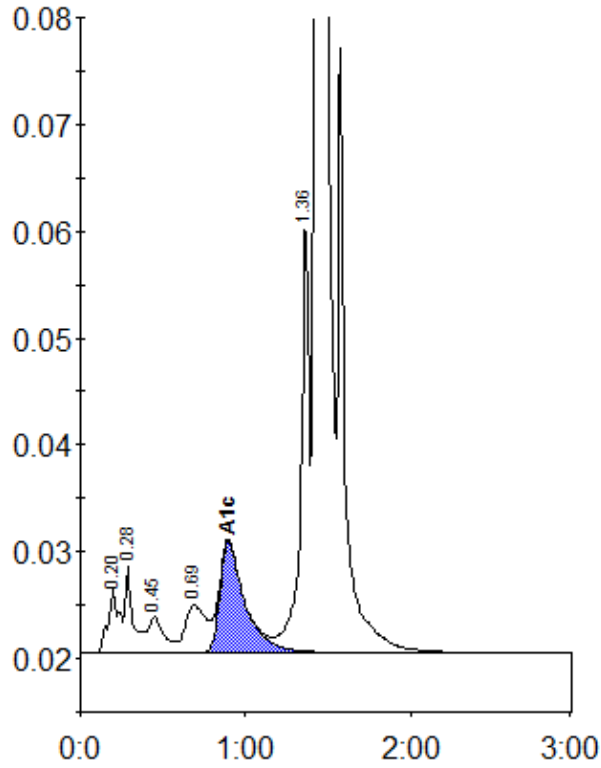

Peak table - ID: 10487289

Peak	R.time	Height	Area	Area %
A1a	0.20	6090	27697	1.0
A1b	0.28	8027	27005	1.0
F	0.45	3303	22077	0.8
LA1c/CHb-1	0.69	4426	38403	1.4
A1c	0.90	10339	109015	5.6
P3	1.36	40751	142649	5.2
A0	1.43	773195	2387240	86.7
Total Area:			2754087	

Concentration:	%
A1c	5.6